U5 – sightseeing by metro

Get on board and discover Berlin's sights quickly and conveniently. The U5 is completely accessible and connects the most important sights and museums in the city center. It offers a fast, direct link from the Central Station to the eastern suburbs.

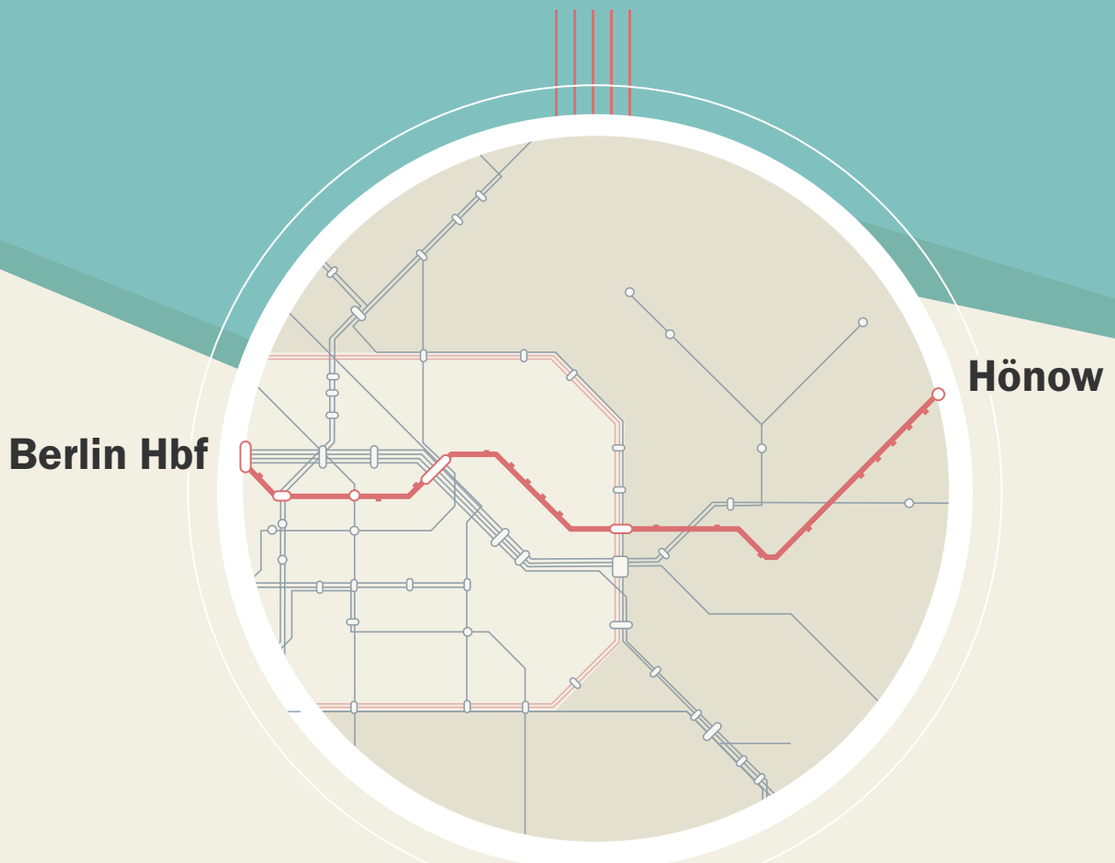

Hauptbahnhof

FUTURIUM

MUSEUM FÜR NATURKUNDE

HAMBURGER BAHNHOF

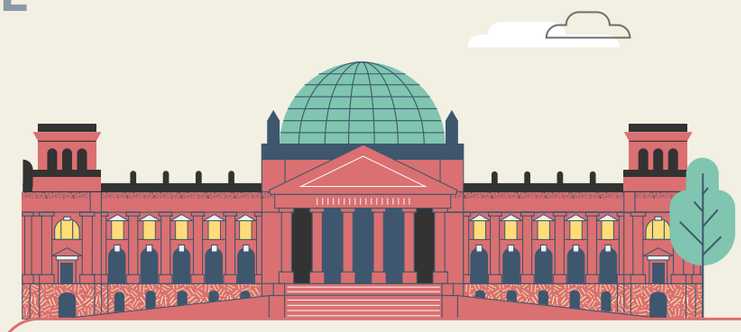

Bundestag

Reichstag
Seat of the German Bundestag: The modern dome on the historic building is open for visitors – and also offers a view into the plenary chamber

Brandenburger Tor

Brandenburg Gate
One of Germany's outstanding examples of neo-classical architecture, today this iconic landmark symbolises German unity.

MEMORIAL TO THE MURDERED JEWS OF EUROPE

Unter den Linden

GENDARMENMARKT

BEBELPLATZ

FRIEDRICHSTRASSE

STAATSOPER

Museumsinsel

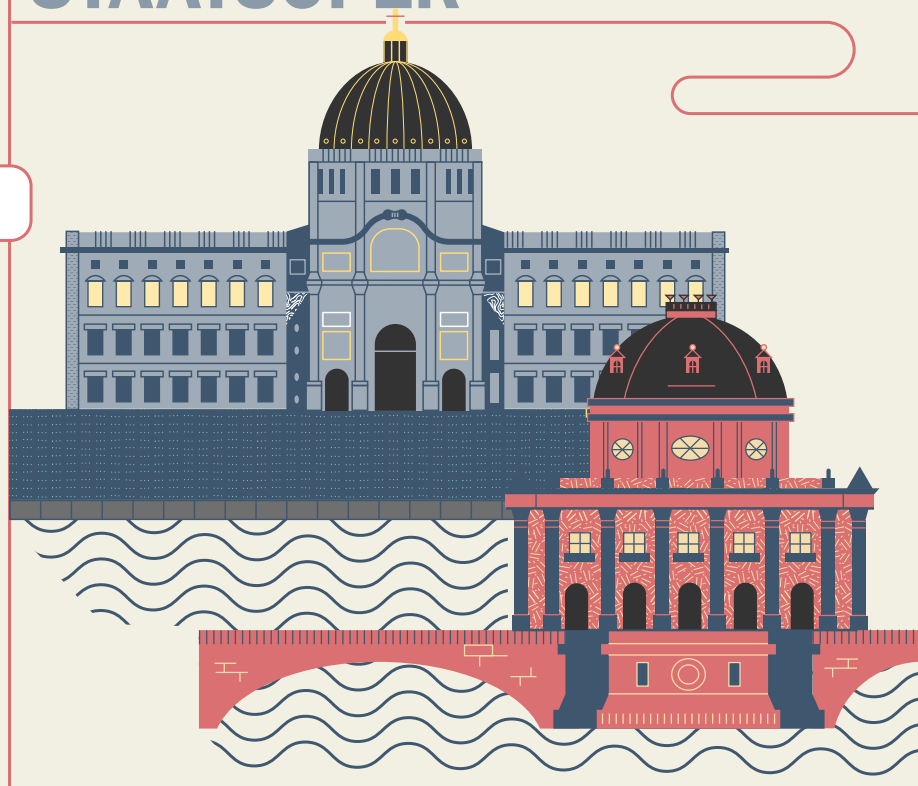

Humboldt Forum
Berlin's new forum for art, culture and science is one of Europe's major cultural sites to open this decade.

BERLIN CATHEDRAL

FRIEDRICHSWERDERSCHE KIRCHE

Museum Island
On an island in the River Spree, this UNESCO World Heritage site presents 6000 years of art and cultural history in five historic buildings.

Rotes Rathaus

ROTES RATHAUS

NIKOLAIVIERTEL

MÄRKISCHES MUSEUM

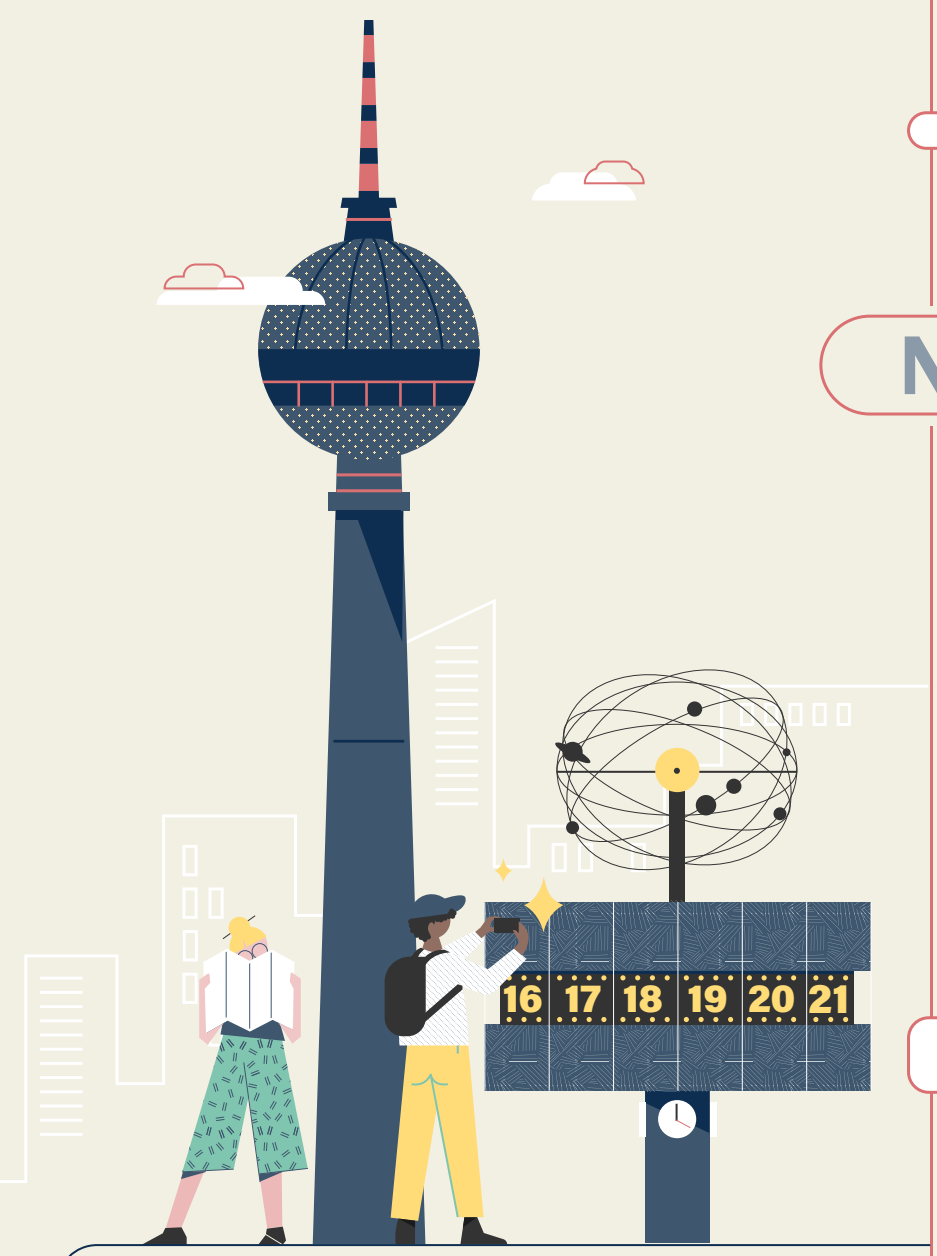

Alexanderplatz

TV Tower
Germany's highest building offers fantastic 360° views of the capital city.

KARL-MARX-ALLEE

Frankfurter Tor

STASI MUSEUM

Magdalenenstraße

Tierpark

SCHLOSS FRIEDRICHSFELDE

Tierpark
Europe's largest wildlife park is home to over 10,000 animals, including Sumatran tigers and polar bears.

Elsterwerdaer Platz

KIENBERG WITH CABIN CABLE CAR

SCHLOSS BIESDORF

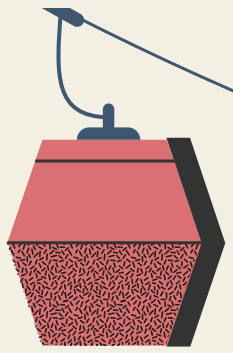

Kienberg (Gärten der Welt)

Gardens of the World
Explore fascinating landscaped gardens from Bali, Japan, Korea and Europe, and take the cabin cable car to the Wolkenhain viewing platform.

3 new U-Bahn stations

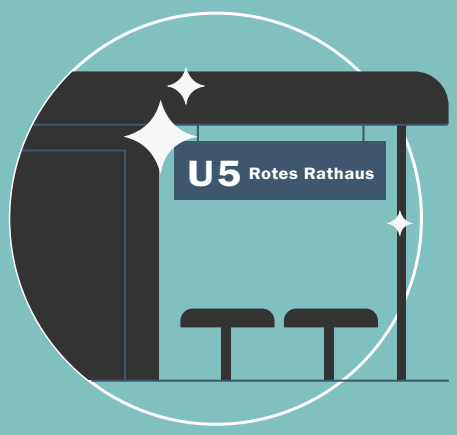

Rotes Rathaus
Elegant in black and white – an architecture inspired by the medieval town hall's historic ceiling vault.

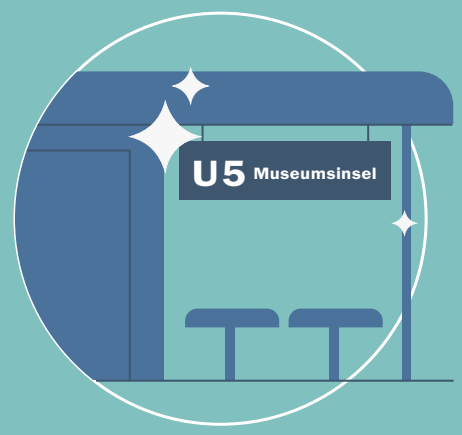

Museumsinsel
Under a starry sky – the ceiling references Prussian architect Friedrich Schinkel and his stage setting for Mozart's Magic Flute. (Station to open mid-2021)

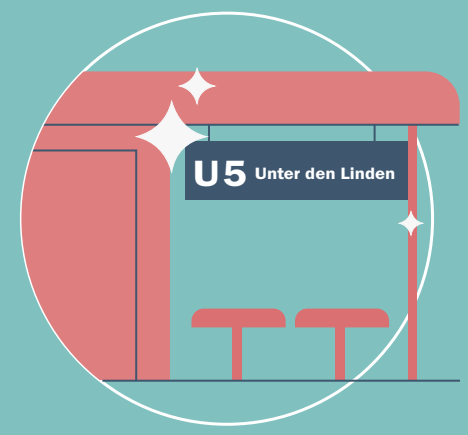

Unter den Linden
The 'science station' – the wall design explores the Anthropocene age, the current geological period with human activity shaping the Earth.

U5 Facts

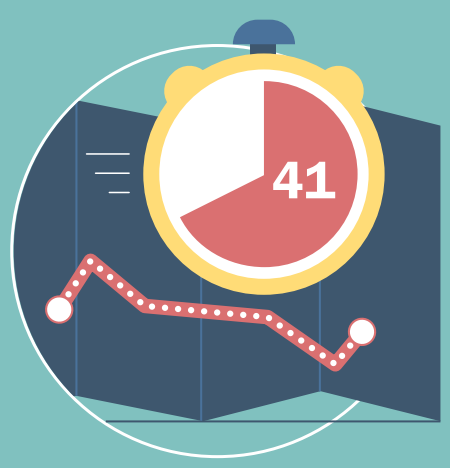

Fast
Berlin's Central Station to Hönow in 41 minutes – without changing trains

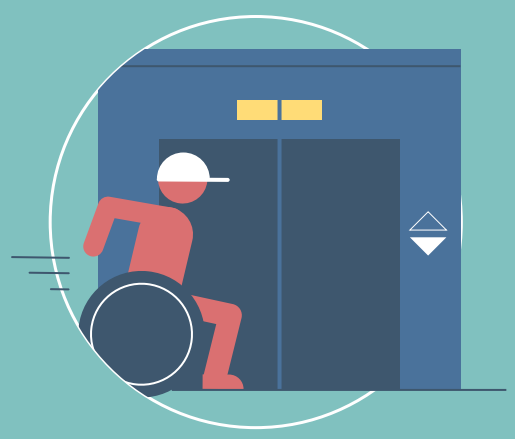

Comfortable
Berlin's first completely accessible metro line

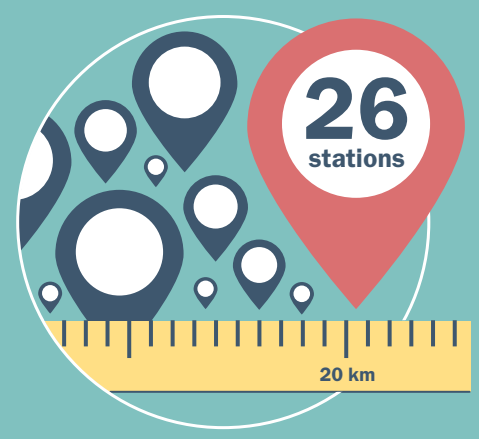

Connecting
26 stations along a line of 22 km

More information at **visitBerlin.de/U5-metro-line**

VISIT BERLIN